

SEPT. 25 - OCT. 15, 2015

Nassimi Realty acquires shopping centers in Durham, NC and Lincoln Park, MI

Rubenstein Partners close on 367,500 s/f mixed-use investment

Penwood Select Industrial Partners III acquires 35-acre site

Milbank advises **Cushman & Wakefield** in merger with **DTZ**

Bennett and Barr of **Lee & Associates** team sell Rite-Aid for \$5m

Shaw Industries to open 7,963 s/f showroom at the **Feil Organization's** 853 Broadway in NY

Soloff Realty & Development, Inc. completes leasing and renovation of former supermarket

Peak Management begins construction on 198-unit **Avanti Luxury Apartments** in MD

MEND & Conifer hold ribbon cutting for **Duffy Senior Apts.**

Walters Group redevelops site into LEED-certified multifamily housing

Markward Group welcomes **Hawley Realty** to the firm

Burnham and Pealer of **Marcus & Millichap (DC)** arrange 97,308 s/f retail shopping center sale

Year in Review 2015

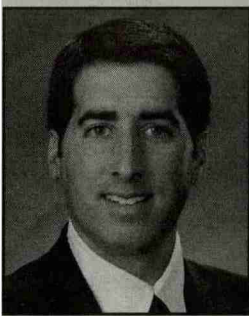

David Simon
COLLIERS
INTERNATIONAL

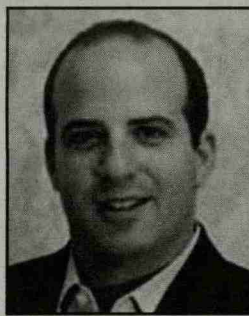

David Hansel
ALPHA FUNDING
SOLUTIONS



Lonnie Barish
NEW AMERICA
POWER



Brad Domenico
PROGRESS CAPITAL
ADVISORS

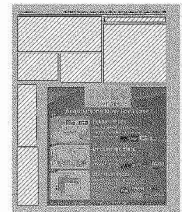

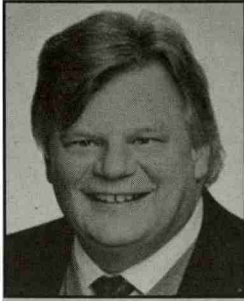

Steve Endres
NAI EMORY HILL



Kelly Berfield
DIETRICK GROUP

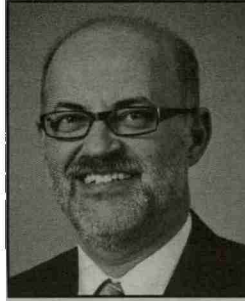

Jerry Barta
ALFRED SANZARI
ENTERPRISES

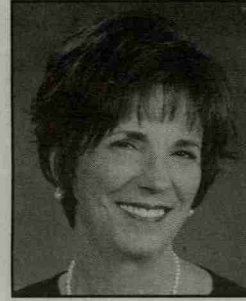

Linda Dietrick
DIETRICK GROUP



David Zimmer
ZIMMEL ASSOCIATES

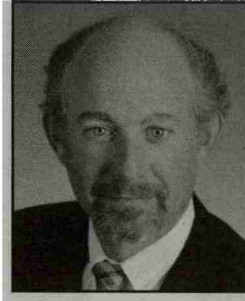

Jeffrey Silberman
KAPLIN
STEWART

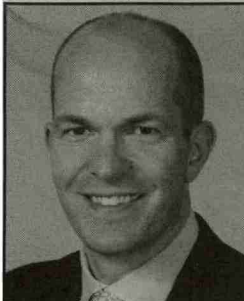

Jon Mikula
HOLLIDAY FENOGLIO
FOWLER, L.P.



Danielle Brunelli-Albrecht
RJ BRUNELLI & CO.